

4 Min.

Trompetenklänge

Konz. Polka für 2 Solo Tromp.

Jans Blank

Moderato

- Tr. I/II**: Two staves for Trumpets I and II, both in B-flat major.
- Tr. II/II**: Two staves for Trombones I and II, both in B-flat major.
- Kl. I/II**: Two staves for Clarinets I and II, both in C major.
- Sax. ES**: One staff for Saxophone (E-flat Soprano), in C major.
- Flgh.**: One staff for Flute, in B-flat major.
- Tip.**: One staff for Flute, in B-flat major.
- Tenrh.**: One staff for Tenor Horn, in B-flat major.
- Waldh.**: One staff for Waldhorn, in C major.
- Bav.**: One staff for Bassoon, in B-flat major.
- Pos.**: One staff for Bassoon, in B-flat major.
- Pos. 2**: One staff for Bassoon, in B-flat major.
- Pos. 3**: One staff for Bassoon, in B-flat major.

2) 5
Andante

Andante

Fc. I/II

bvce I/II

Sax
Es I/II

Fccv.
I/II

Trpt.
I/II

Waldh.
I-IV

Pos.
I-III

Schlagz.

↑
ritmo

Fl. I/II

Oboe I/II

Es Sax I/II

Fag. I/II

Trpt. I/II/III

Waldhorn I-IV

Schlagzeug

Empty musical staves for the Drum (Schlagzeug) section.

Polka

6

5.

Flute I/II

Oboe I/II

Cl. I-III

Bassoon I/II

Flg. I/II

Trpt. I-IV

Tev. I-III

Walzh. I-IV

Bar.

Dob. I-III

Basse

Schlag.

Musical score for the first system, featuring a piano part with triplets and a woodwind part with a melodic line.

Flügelhorn I/II

Oboe I/II

Klarinetten I-III

E-Saxophon I/II

Flügelhorn I/II

Trumpet I-IV

Tenorsaxophon I-III

Waldhorn

Bariton

Posaune

Bass

Schlagzeug

50 Fine

Tenor.

Tipt.

Flöte

Oboe

B-ke.

Es Alt

Flg.

Tpt.

Tenor

85

15

Tpt.

Tenor

Flöte

Oboe

B-Ke

Es Alt

Flg.

Tpt.

Ten.

Waldh.

Bar.

Pos.

Bässe

Schlag.

Flöte

Oboe

B-Klar.

ES Horn

Flg.

Tpt.

Ten.

Waldh.

Bar.

Pos.

Baß

Schlag.

Flute

Oboe

B-Ke.

Es Alt

Flg.

Tpt

Ten.

Waldh.

Bar.

Pos.

Bässe

Schlagz.

A series of empty musical staves, indicating a section of the manuscript that has been left blank.

(4 Min.)

Trompetenklänge

Konz. Polka für 2 Solo-Trompeten

Hans Blank

Moderato

Andante

Solo-Tript.

Polka

Solo 3

mf
Ten/Bar.

Fine

D.S. al Fine

Trio

Ten/Bar.

Handwritten signature or initials.

1. Solo-Trompete

TROMPETENKLÄNGE

Solo für 2 Tromp. v. Hans Blank

Konzert-Polka

Moderato 4 2 Andante

mf

mf

mf

mf

mf

mf

Fine

D.S. al Fine dann Trio

Trio

mf

mf

mf

mf

mf

rit. a tempo breit

Moderato

Andante

Fine

D. S. al Fine dann Trio

Trio

atempo

breit

Konz. Polka für 2 Trompeten

Moderato

Andante

Polka

Tine

Trio

langsam

fa tempo

breit

Moderato

Polka

D. S. al Fine

Trio

f a tempo

rit.

Moderato

Andante

Polka

Fine

Trio

Langsam

f atempo

Moderato

f

Andante

mf

Polka 2/4

f

mf

Fine f

D.S. al Fine

Trio

f

mf

8

4

Langsam

p

rit

fatempo

Klarinette II/III TROMPETENKLÄNGE
Konz. Polka für 2 Trompeten

v.H. Blank

6x

Moderato

Konz. Polka für 2 Trompeten

Moderato

Polka

Fine

D. S. al Fine

Trio 1

Langsam

♩ a tempo

rit.

Moderato

f *mf* *Andante* *Polka* *1. Tenorhorn* *f* *mf* *Solo* *mf* *p* *mf* *p* *mf* *p* *p* *langsam* *fatempo* *rit.*

Bariton-Sax.

TROMPETENKLÄNGE
Konz. Polka für 2 Trompeten

v.H. Blank

7 x

Moderato

f *Andante* *mf* *Al*

Polka *mf* *f* *20*

f *20* *f* *Fine*

f *mf* *20* *D. S. al Fine*

Trio *f* *mf* *20*

mf *mf* *mf* *plangsam*

patempo *rit*

Flügelhorn I/II

TROMPETENKLÄNGE

v.H.Blank

Konz. Polka für 2 Trompeten

Moderato

1

Andante

16

Polka

20

Fine

D. S. al Fine

Trio

20

7

1

2

12

p Langsam

f

rit.

Trompete I/II TROMPETENKLÄNGE v.H.Blank
Konz. Polka für 2 Solo-Trompeten

Moderato

f p mf

Andante

Polka

f

20

Fine

f

D. S. al Fine

Trio

f p mf

20

mf p

7

mf f

mf

langsam

f a tempo rit.

Trompete III/IV TROMPETENKLÄNGE
Konz. Polka für 2 Solo-Trompeten

v.H. Blank

Moderato

Andante

mf

Polka

Fine

D. S. al Fine

Trio

Langsam

a tempo

rit.

Waldhorn I/II TROMPETENKLÄNGE
Konz. Polka für 2 Trompeten

v.H. Blank

2x

Moderato

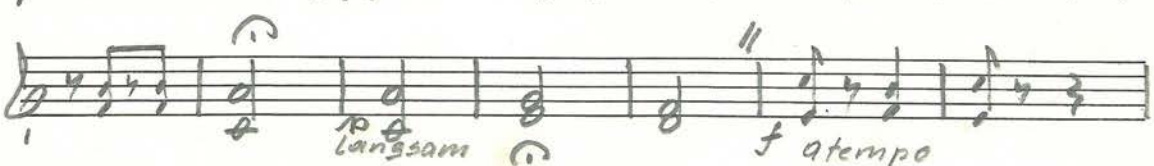
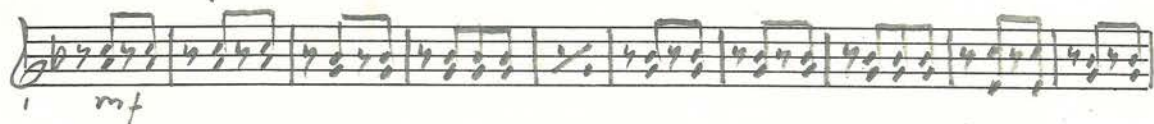
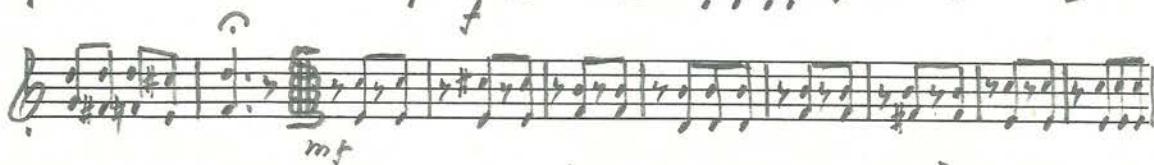
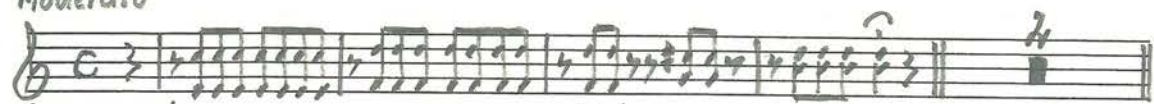

Konz. Polka für 2 Trompeten

Moderato

Moderato

Polka

Trio

Star Nr. 33, 14 Systeme ®

Konz. Polka für 2 Trompeten

Moderato

Andante

Polka

mf

mf

p langsam

f *al tempo*

rit. - - -

Fine

D.S. al Fine

Trio

8

Konz. Polka für 2 Trompeten

Moderato

Polka n

Trio

Modelato

2^f Andante

mf 16

Polka

Fine

Trio

p Langsam

f a tempo

rit - - - -

Posaune III

TROMPETENKLÄNGE
Konz. Polka für 2 Trompeten

v.H. Blank

Moderato *n*

f Andante

mf

mf

p

Polka *n*

f

f

mf

f Fine

f

D.S. al Fine

Trio *n*

f

mf

p

mf

p

p

langsam *f* *tempo rit.*

Tuba I/II

TROMPETENKLÄNGE

v.H.Blank

5x

Konz. Polka für 2 Trompeten

Moderato

atempo

rit.

Schlagzeug

TROMPETENKLÄNGE

v.H.Blank

Konz. Polka für 2 Trompeten

Moderato

Polka

Trio 2
